Madlot Visser ± 1817

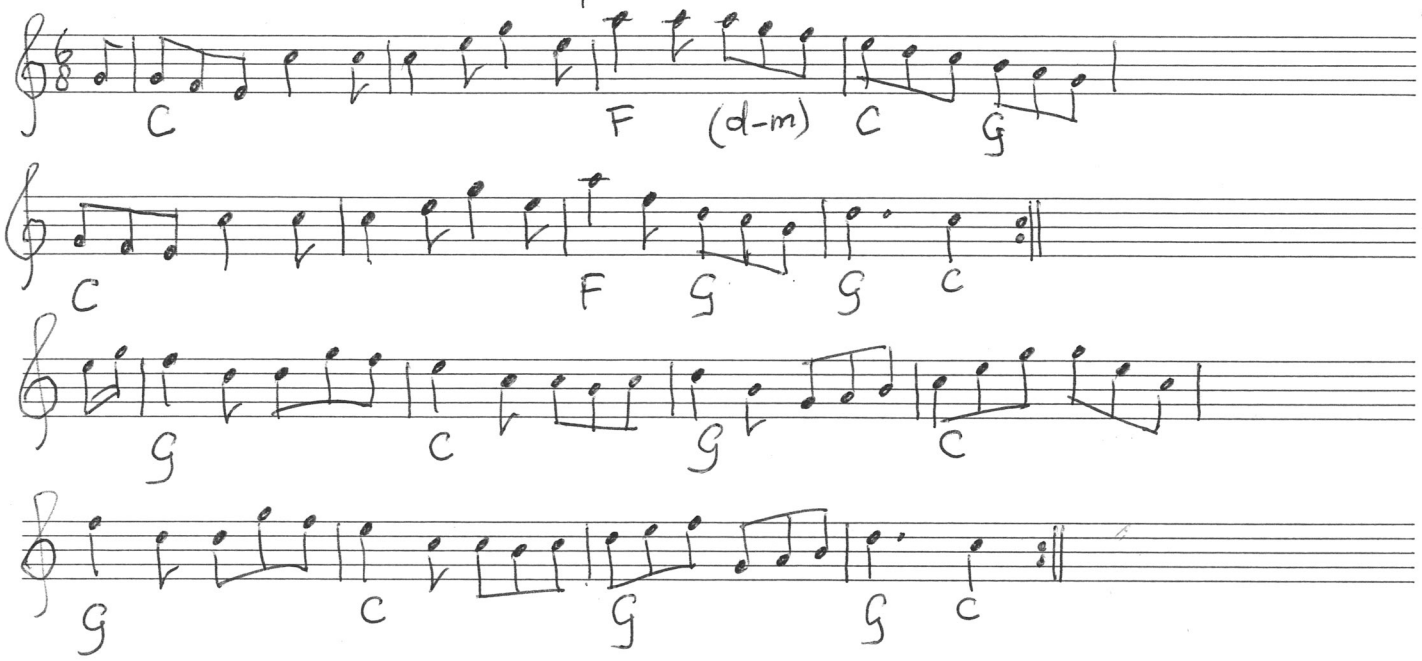

Het Ruitertje (går även bra i a-m)

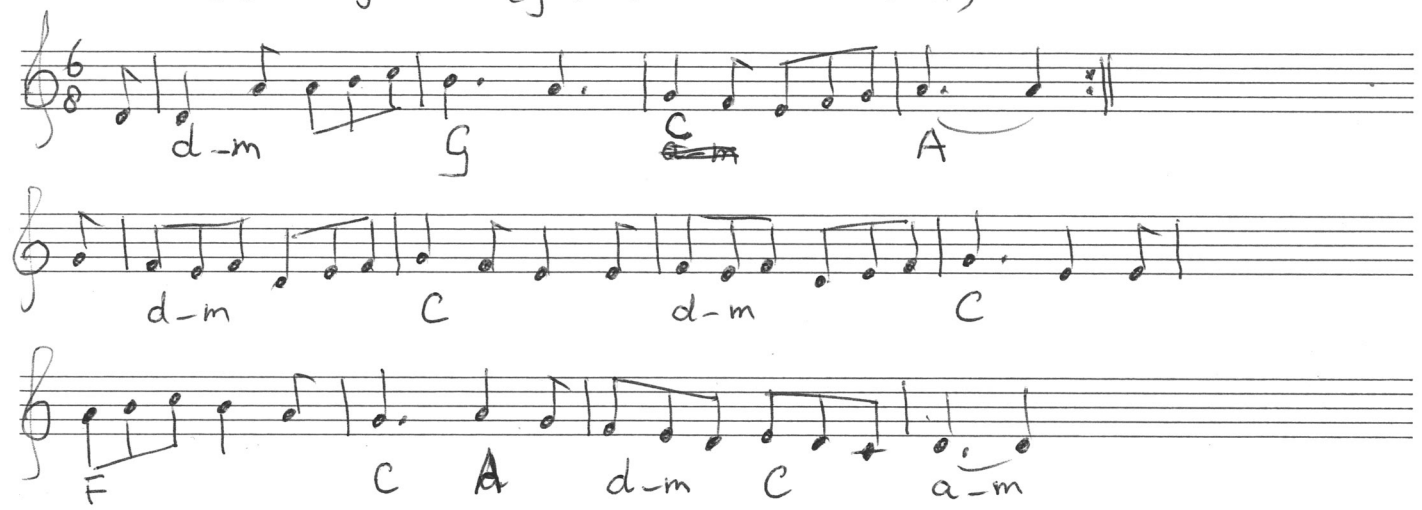
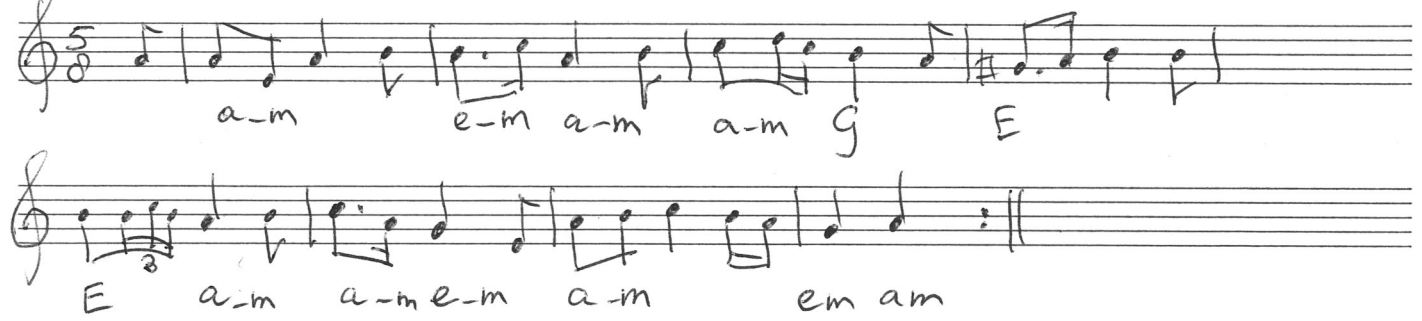
Schoon lief (bearbetat till Vals i femtakt)